Knox Public Health

If a Student or Staff is at School and Develops COVID-19 Symptoms

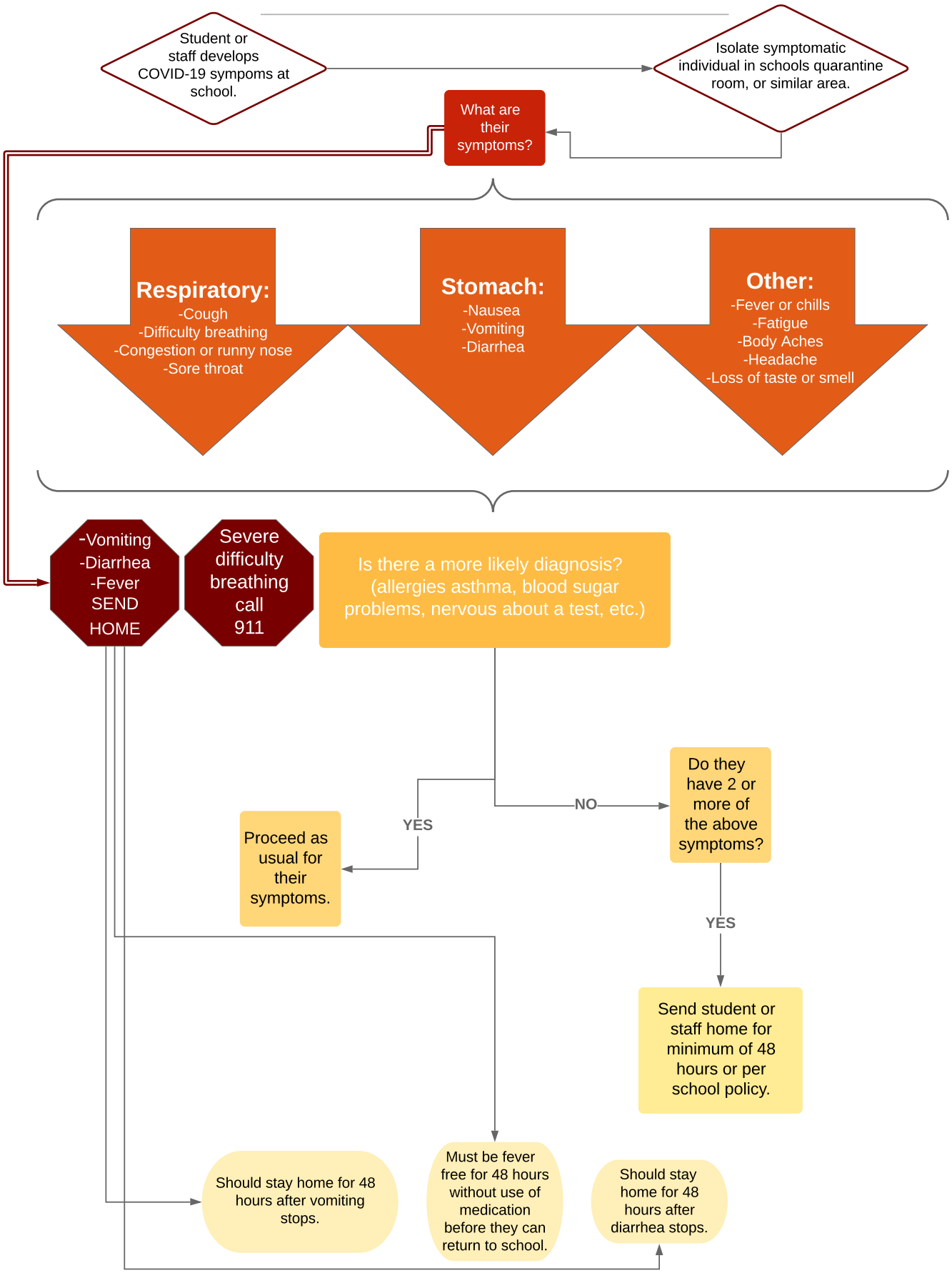

8/5/2020